Prelude
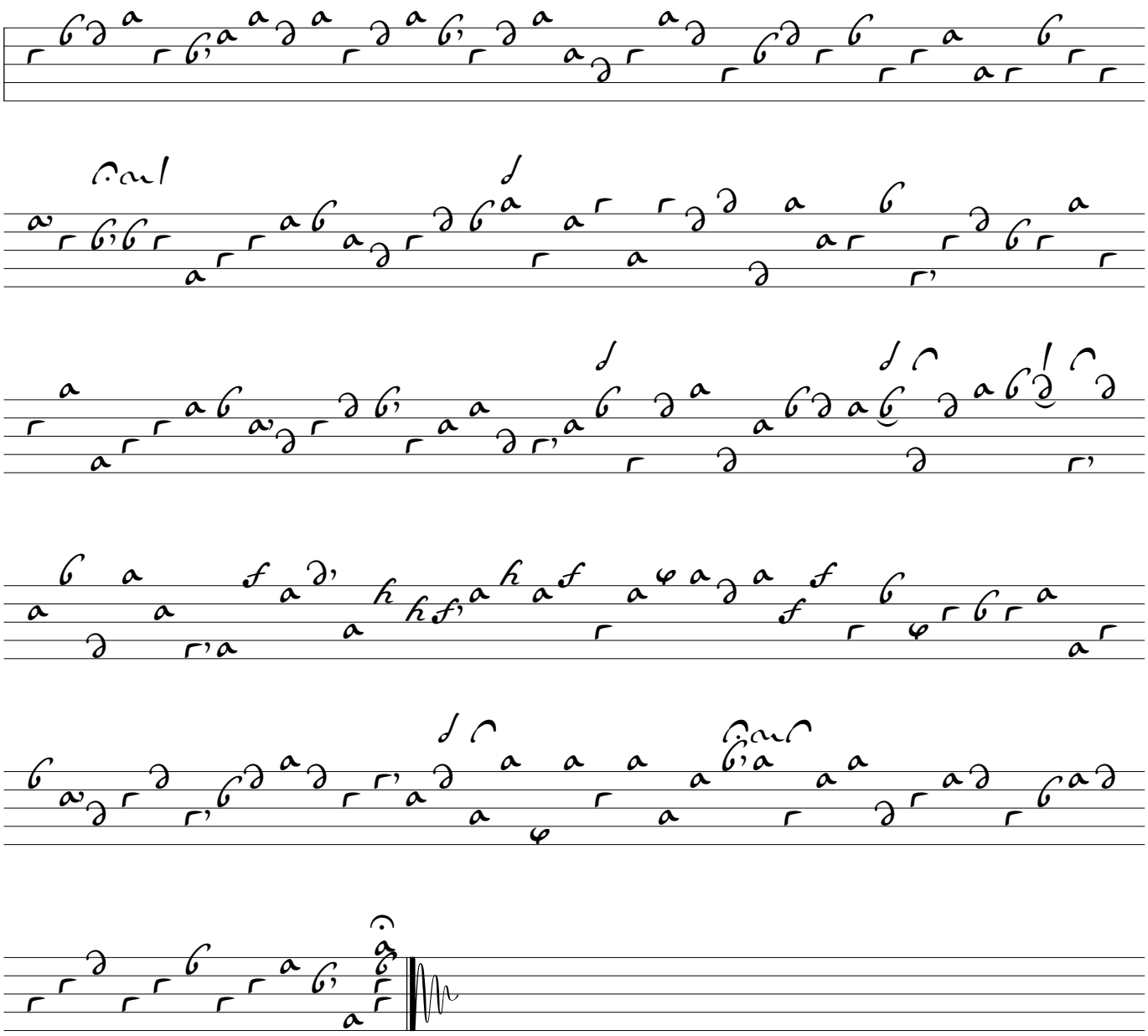
F. de Gallot (v. 1664)